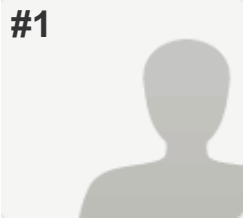

#1

**COMPLETE****C o l l e c t o r:** W e b L i n k 1 ( W e b  
L i n k )**S t a r t e d:** M o n d a y , S e p t e m b e r  
2 2 , 2 0 1 4 9 : 5 4 : 0 4 A M**L a s t M o d i f i e d:** M o n d a y ,  
S e p t e m b e r 2 2 , 0 1 4 1 0 : 1 0 : 5 3

## PAGE 2

**Q1: In terms of the work of the Chorley and South Ribble Community Safety Partnership what in your experience do you think is working well?***Respondent skipped this question***Q2: In terms of the work of the Chorley and South Ribble Community Safety Partnership what in your experience do you think is NOT working well?**

My father and I have recently moved to the area of Buckshaw Village. We arrived at the end of July 2014. Buckshaw is a lovely idea and place to live, with all facilities nearby. However, we are concerned with the amount of litter that emanates from the fast food restaurants and Tesco,s, The parking on the pavements by visitors to Tesco,s in Barnes Wallis Avenue and customers abandoning Tesco's trolleys in that Road too. One of the Streets name signs of Barnes Wallis Avenue was pushede at an angle last week and now has been completely uprooted. We suspect that it is a group of youths who congregate on the roundabout at the bottom of Ordnance Way and generally cause annoyance by throwing the pebbles from the landscaping at each other and other targets, try to dislodge the Redrow flags, shout foul language and leave all their fast food packaging all around the area. Residents who have remonstrated with them have been told where to go.This is not a good advert for the area and needs to be sorted early. .

## PAGE 3

**Q3: What are the big issues that you think the partnership should be focussing their work on over the next 18 months.***Respondent skipped this question*

#2

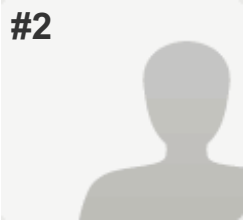

**COMPLETE**

**Collector:** Web Link 1 (Web Link)

**Started:** Tuesday, September 23, 2014 5:24:23 AM

**Last Modified:** Tuesday,  
September 23, 2014 5:31:25  
A M

PAGE 2

**Q1: In terms of the work of the Chorley and South Ribble Community Safety Partnership what in your experience do you think is working well?**

Road safety, licencing of pubs and clubs works well

**Q2: In terms of the work of the Chorley and South Ribble Community Safety Partnership what in your experience do you think is NOT working well?**

gang related crime this often starts off as groups of youths but soon develops into more, need to nip this in the bud to reduce possibility of drug and gun type crime.

PAGE 3

**Q3: What are the big issues that you think the partnership should be focussing their work on over the next 18 months.**

Link to local neighbourhoods, pick up on intellegence, give all citizens the chance to share their thoughts rather than the usual at local events. Please focus on drug and gang related crime as smaller crimes are usually to feed bugger habits

#3

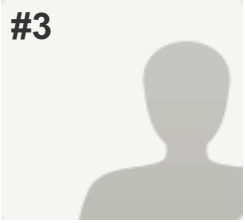

**COMPLETE**

**Collector:** Web Link 1 (Web Link)

**Started:** Thursday, September 25, 2014 6:23:03 AM

**Last Modified:** Thursday,  
September 25, 2014 6:27:11  
AM

PAGE 2

**Q1: In terms of the work of the Chorley and South Ribble Community Safety Partnership what in your experience do you think is working well?**

Could be better

**Q2: In terms of the work of the Chorley and South Ribble Community Safety Partnership what in your experience do you think is NOT working well?**

The amount of traffic wardens there is none in Adlington.

PAGE 3

**Q3: What are the big issues that you think the partnership should be focussing their work on over the next 18 months.**

Getting the roads surfaced properly and traffic wardens

#4



**COMPLETE**

**Collector:** Web Link 1 (Web Link)

**Started:** Thursday, September 25, 2014 10:12:39 AM

**Last Modified:** Thursday,  
September 25, 2014 10:16:11  
AM

PAGE 2

**Q1: In terms of the work of the Chorley and South Ribble Community Safety Partnership what in your experience do you think is working well?**

Fire Officer Talks in school

Alert Emails to schools from our PCSO

**Q2: In terms of the work of the Chorley and South Ribble Community Safety Partnership what in your experience do you think is NOT working well?**

n/a

PAGE 3

**Q3: What are the big issues that you think the partnership should be focussing their work on over the next 18 months.**

Personal safety

Esafety/Social media

Raise Local awareness of community safety campaigns

#5

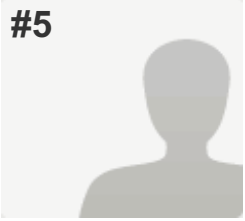

**INCOMPLETE**

**Collector:**WebLink1(WebLink)

**Started**Thursday, September 25, 2014 10:46:26 PM

**Last Modified:** Thursday,  
September 25, 2014 10:47:25  
P M

PAGE 2

**Q1: In terms of the work of the Chorley and South Ribble Community Safety Partnership what in your experience do you think is working well?**

Neighbourhood policing. It's great to see PCSOS in the local area

**Q2: In terms of the work of the Chorley and South Ribble Community Safety Partnership what in your experience do you think is NOT working well?**

*Respondent skipped this question*

PAGE 3

**Q3: What are the big issues that you think the partnership should be focussing their work on over the next 18 months.**

*Respondent skipped this question*

#6

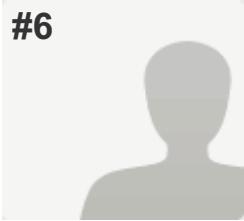

**COMPLETE**

**Collector:** Web Link 1 (Web Link)

**Started:** Thursday, September 25, 2014 4:01:29 PM

**Last Modified:** Friday,  
September 26, 2014 3:20:07  
A M

PAGE 2

**Q1: In terms of the work of the Chorley and South Ribble Community Safety Partnership what in your experience do you think is working well?**

Possibly only the fire service, they appear to be the only ones that respond

**Q2: In terms of the work of the Chorley and South Ribble Community Safety Partnership what in your experience do you think is NOT working well?**

community policing and council dog warden presence.

The police say we should ring 101, thats no good to deal with speedsters (60mph plus along Westhoughton road)... can't remember the last time i saw a police person or community officer walking the streets of Adlington.

Chorley Council don't seem to target dog fouling at an effective time, it's no use turning up after 9am, the damage is done

PAGE 3

**Q3: What are the big issues that you think the partnership should be focussing their work on over the next 18 months.**

In Adlington

- 1) speeding along Westhoughton road
- 2) Dog fouling.... it degrades the village
- 3) under-age drinking
- 4) police presence in areas of known anti-social behaviour
- 5) thieves and yobs know there is no deterrent within the village.

#7

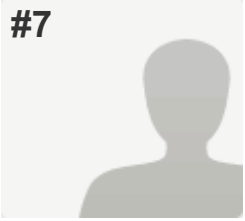

**COMPLETE**

**Collector:** Web Link 1 (Web Link)

**Started:**Friday, September 26, 2014 1:10:53 PM

**Last Modified:** Friday,  
September 26, 2014 1:17:17  
P M

PAGE 2

**Q1: In terms of the work of the Chorley and South Ribble Community Safety Partnership what in your experience do you think is working well?**

Liaising with community groups

**Q2: In terms of the work of the Chorley and South Ribble Community Safety Partnership what in your experience do you think is NOT working well?**

Control of motorists speeding or using mobile phones on minor roads (including and especially 20mph streets).

PAGE 3

**Q3: What are the big issues that you think the partnership should be focussing their work on over the next 18 months.**

Speeding motorists and use of mobile phones whilst driving. I see this all of the time as drivers are phoning people for directions whilst trying to find addresses on unfamiliar estates.  
Also parking in unsafe areas eg opposite junctions or close to traffic islands (or both)..

#8

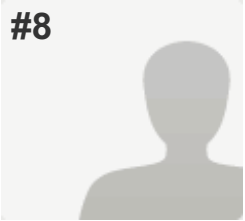

**COMPLETE**

**Collector:** Web Link 1 (Web Link)

**Started:** Saturday, September 27, 2014 1:21:38 AM

**Last Modified:** Saturday,  
September 27, 2014 1:37:10  
AM

PAGE 2

**Q1: In terms of the work of the Chorley and South Ribble Community Safety Partnership what in your experience do you think is working well?**

The use of agencies working together in theory should hopefully as time goes on improve communication.

**Q2: In terms of the work of the Chorley and South Ribble Community Safety Partnership what in your experience do you think is NOT working well?**

Adlington seems to be off radar. We are an increasing population and have moved it seems from a village to a town. We lack a Police presence now since the closure of our station. There are increasing known incidents of drugs especially on play areas. Anti social behaviour is increasing. The place looks untidy. Dog fouling along the canal. More recently I believe we do not even have a working cctv!!!!

PAGE 3

**Q3: What are the big issues that you think the partnership should be focussing their work on over the next 18 months.**

Adlington needs a Police presence. Not just occasionally but regularly. We need some input in maintenance eg grass and weeds on kerbs is increasing. Dog fouling needs addressing, problems around drugs and play areas. Lighting on Jubilee playing fields. Parking on A6 near Debt Direct. In places reduced to single file. Ridiculous on an A road with the amount of and type of traffic.



#9

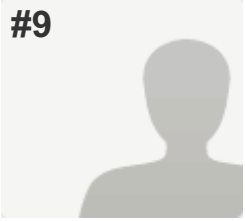

**COMPLETE**

**Collector:** Web Link 1 (Web Link)

**Started:** Saturday, September 27, 2014 4:46:37 AM

**Last Modified:** Saturday,  
September 27, 2014 4:49:15  
AM

PAGE 2

**Q1: In terms of the work of the Chorley and South Ribble Community Safety Partnership what in your experience do you think is working well?**

Not experienced any.

**Q2: In terms of the work of the Chorley and South Ribble Community Safety Partnership what in your experience do you think is NOT working well?**

Crime in my area has gone up.

PAGE 3

**Q3: What are the big issues that you think the partnership should be focussing their work on over the next 18 months.**

Burglary,needs mire policing as people don't feel safe in their own homes, cold calling needs to be stopped too.

#10

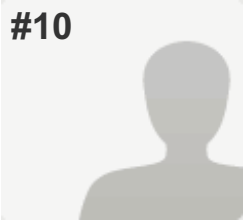

**COMPLETE**

**Collector:** Web Link 1 (Web Link)

**Started:** Saturday, September 27, 2014 11:41:52 AM

**Last Modified:** Saturday,  
September 27, 2014 11:47:01  
AM

PAGE 2

**Q1: In terms of the work of the Chorley and South Ribble Community Safety Partnership what in your experience do you think is working well?**

*Respondent skipped this question*

**Q2: In terms of the work of the Chorley and South Ribble Community Safety Partnership what in your experience do you think is NOT working well?**

I have not heard of anything about this. A leaflet drop around both councils would be very beneficial. Also as a bus haw village resident when you ring the police they respondent always say you either need to ring the oppositncouncil, why cannot they just take the call and act on it.

PAGE 3

**Q3: What are the big issues that you think the partnership should be focussing their work on over the next 18 months.**

Burglaries house to house enquiries. People driving whilst on their mobile phones. I saw a police car pass someone who was talking on their phone and then the policencar just drove past without doing anything.

#11

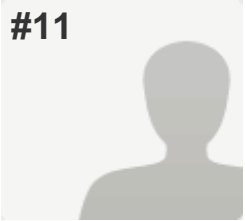

**INCOMPLETE**

**Collector:** Web Link 1 (Web Link)

**Started:** Saturday, October 11, 2014 3:33:20 PM

**Last Modified:** Saturday,  
October 11, 2014 3:34:13  
P M

PAGE 2

**Q1: In terms of the work of the Chorley and South Ribble Community Safety Partnership what in your experience do you think is working well?**

*Respondent skipped this question*

**Q2: In terms of the work of the Chorley and South Ribble Community Safety Partnership what in your experience do you think is NOT working well?**

Don't listen to what people say.

PAGE 3

**Q3: What are the big issues that you think the partnership should be focussing their work on over the next 18 months.**

*Respondent skipped this question*

#12

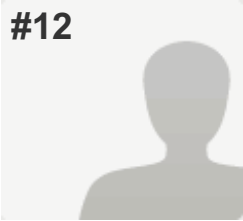

**COMPLETE**

**Collector:** Web Link 1 (Web Link)

**Started:** Wednesday, October 15, 2014 3:09:14 PM

**Last Modified:** Wednesday,  
October 15, 2014 3:11:07 PM

PAGE 2

**Q1: In terms of the work of the Chorley and South Ribble Community Safety Partnership what in your experience do you think is working well?**

Don't know much about it

**Q2: In terms of the work of the Chorley and South Ribble Community Safety Partnership what in your experience do you think is NOT working well?**

Not enough Police around.

PAGE 3

**Q3: What are the big issues that you think the partnership should be focussing their work on over the next 18 months.**

Break ins - Con men - traffic issues.